

**ROSS CHAPEL AME CHURCH
JAMESTOWN, OH**



- Building on the faithfulness of those who served before
- Starting with Prayer & Fasting
- Getting to know the people and the village
- Finding out what is needed within the community
- Submitting LOI for Black Church Preservation Grant

**BETHEL AME CHURCH
LEBANON, OH**



- Building on the faithfulness of those who served before
- Continuing with Prayer & Fasting
- Getting to know the people and the community
- Finding out what is needed within the community
- Submitting applications for grants including a State Capital Budget Grant
- Discerning God's Heart

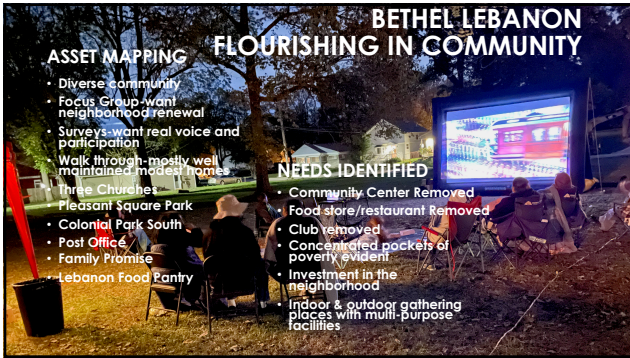





WORKING TOGETHER TO BUILD UP
BELOVED COMMUNITY

Dr. King's Beloved Community is a global vision in which all people can share in the wealth of the earth. In the Beloved Community, poverty, hunger and homelessness will not be tolerated because international standards of human decency will not allow it. Racism and all forms of discrimination, bigotry and prejudice will be replaced by an all-inclusive spirit of sisterhood and brotherhood

Because this collaboration...



- Contributes to community needs and vision in multiple ways &
- Honors the legacy of long-time neighbors who once occupied the properties

"We believe this project will enhance the spiritual, physical, social and economic health of the neighborhood and therefore contribute to the overall well-being of the city." Rev. Karen Schoeffel, Ph.D.

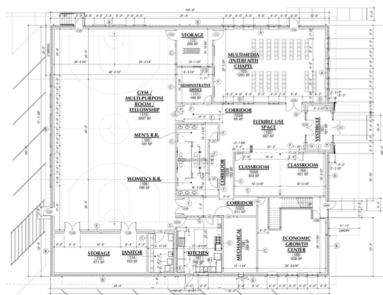

BROWN & BILLS
ARCHITECTS

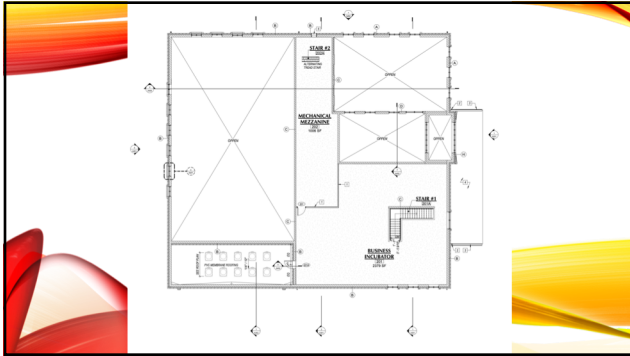

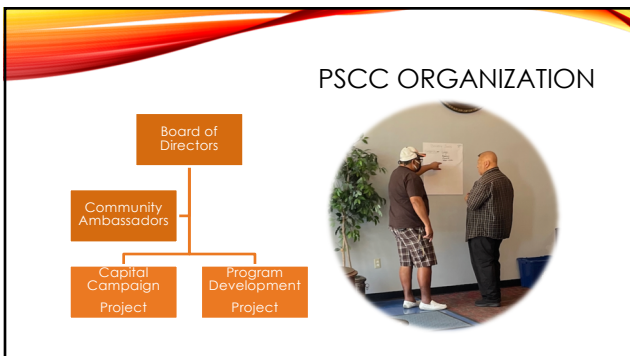

THE WARREN COUNTY FOUNDATION RECEIVES CHARITABLE DONATIONS

We are developing collaborative agreements to share costs & space in order to serve with the community.

